

10 Year Follow-up of Phase III Pivotal U.S. Trial of Corneal Crosslinking in Progressive Keratoconus and Ectasia

Steven A. Greenstein, M.D. Steven Huang, O.D.

John D. Gelles, O.D. Peter S. Hersh, M.D.

Cornea and Laser Eye Institute

Teaneck NJ

The CLEI Center for Keratoconus



Financial Disclosure

- **Steven A. Greenstein MD**

- Alcon
- Glaukos

- **Steven Huang**

- None

- **Peter S. Hersh MD**

- Alcon
- Glaukos

- **John D. Gelles**

- Bausch + Lomb
- BostonSight
- Essiri Labs
- EyecareLive
- Glaukos
- Mojo Vision
- SPARCA
- Synergeyes

Corneal Collagen Crosslinking

FDA trial

- **February 6, 2008: First U.S. case**
- **April 15, 2016: FDA approval**
- **Indications**
 - Corneal collagen crosslinking for the treatment of progressive keratoconus
 - Patient >14 years old
 - Corneal ectasia after refractive surgery



Purpose

- To report the long term (10-year) outcomes of patients treated as part of the US pivotal trial.

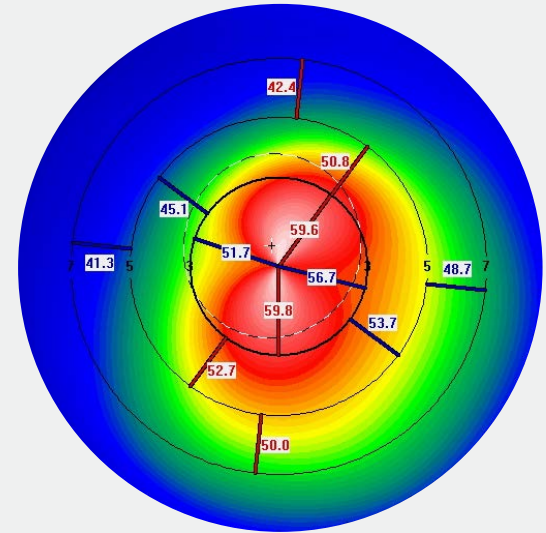

Methods

- **Single Center**
 - Participated in US multicenter pivotal clinical trials for crosslinking (Glaukos Inc)
 - 30 Eyes (16 patients)
 - 15 keratoconus
 - 15 ectasia after laser refractive surgery
 - 10 (6 KC, 4 EC) eye underwent topography altering surgery after CXL

Methods

- Progression was defined

- 1) Steepening of $K_{\max} \geq 2D$
- 2) Worsening visual acuity (UCVA or BSCVA) ≥ 2 logMar lines
- 3) Belin ABCD progression display

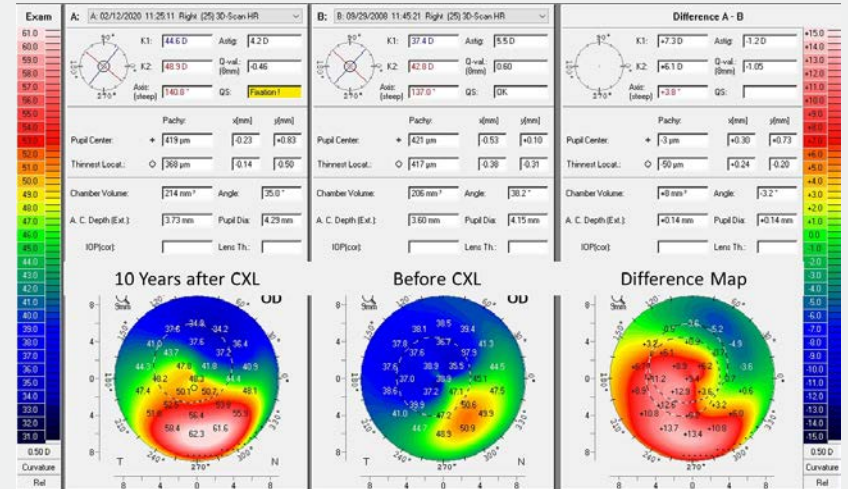

Belin ABCD Progression Display

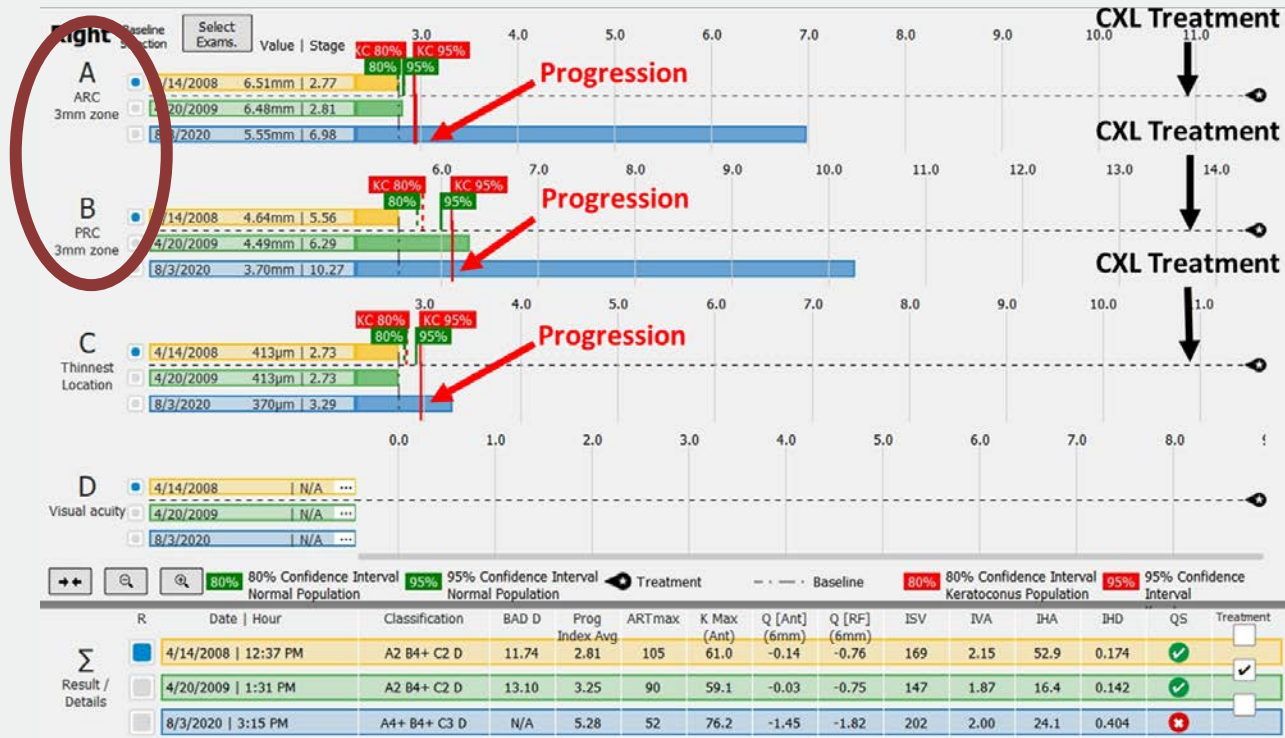

Uncorrected Visual Acuity

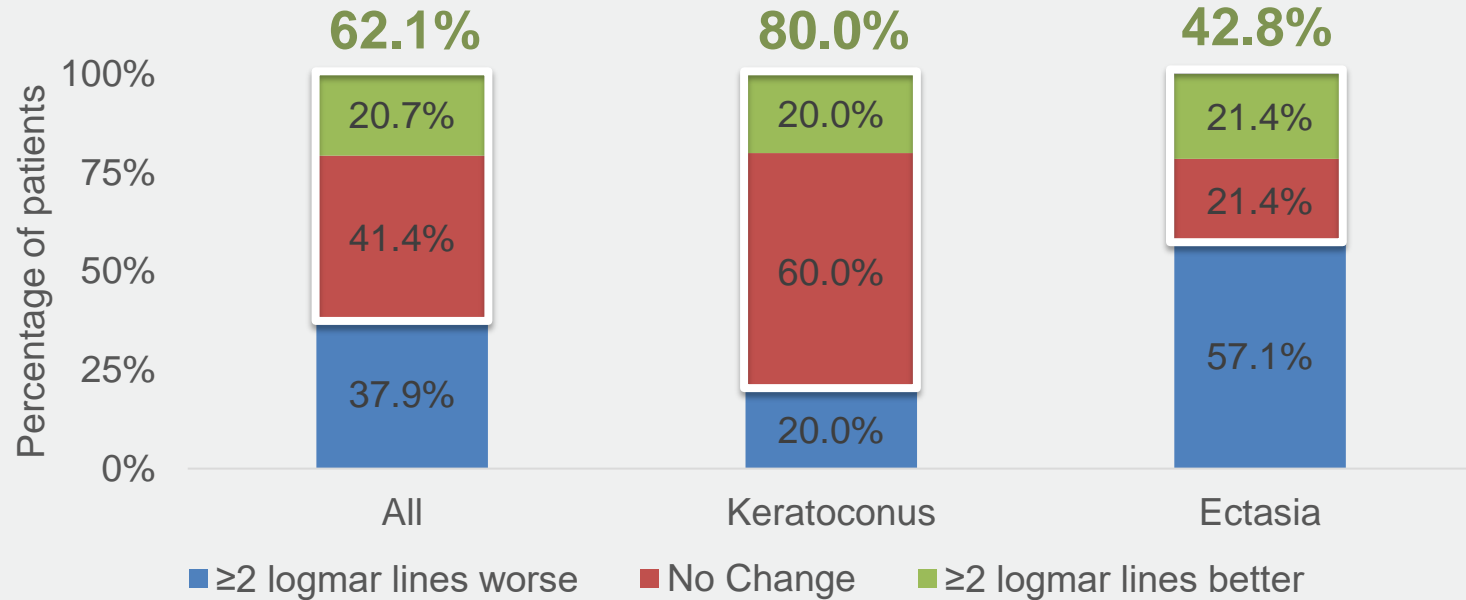

Best Spectacle Corrected Visual Acuity

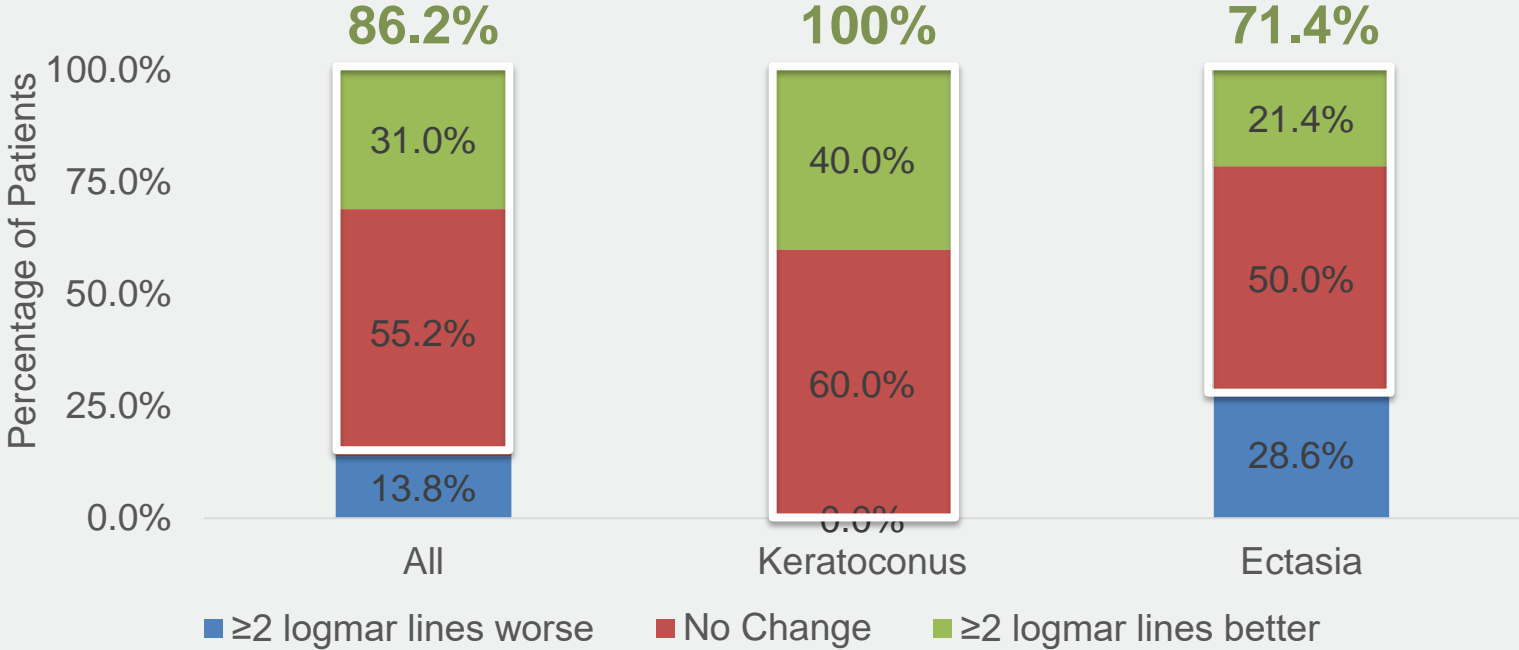

Topography (K_{max})

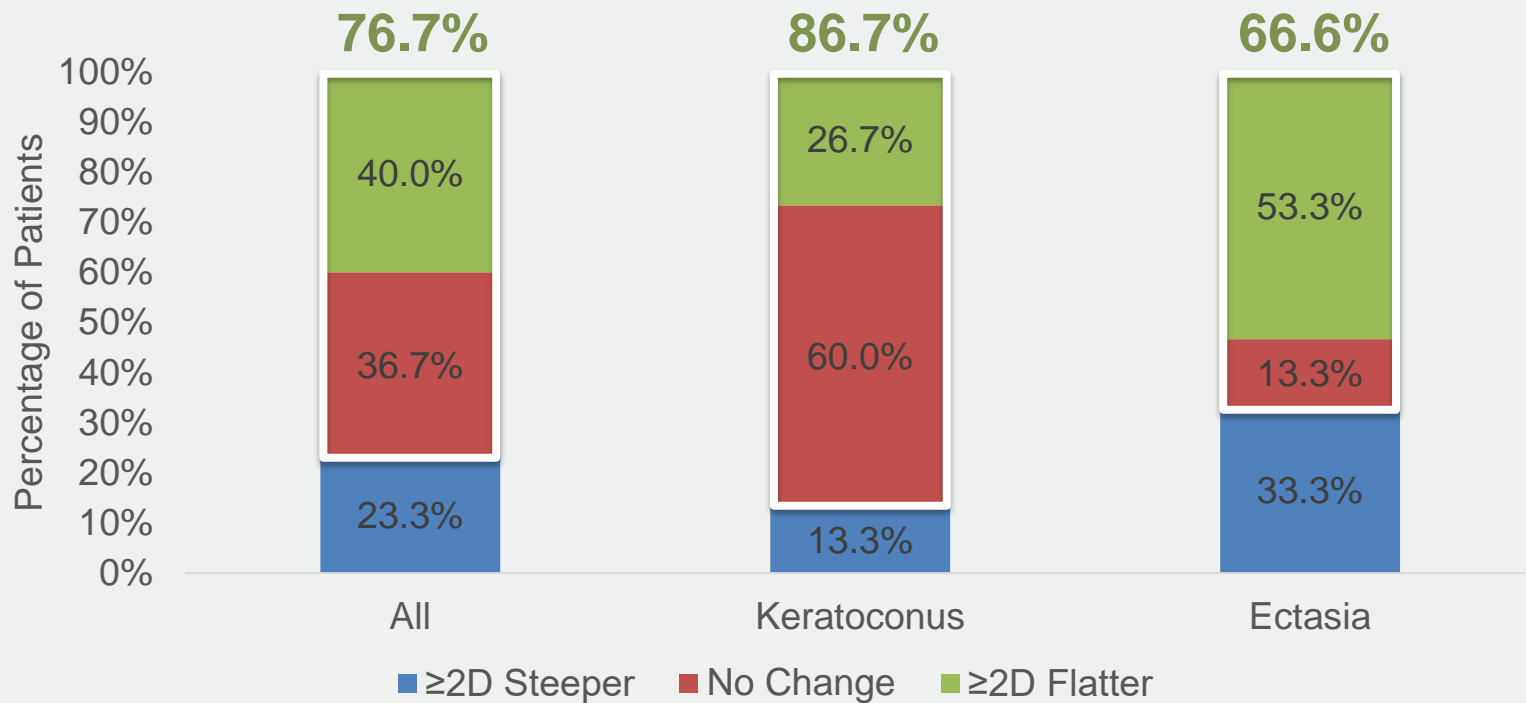

Belin ABCD Progression Display

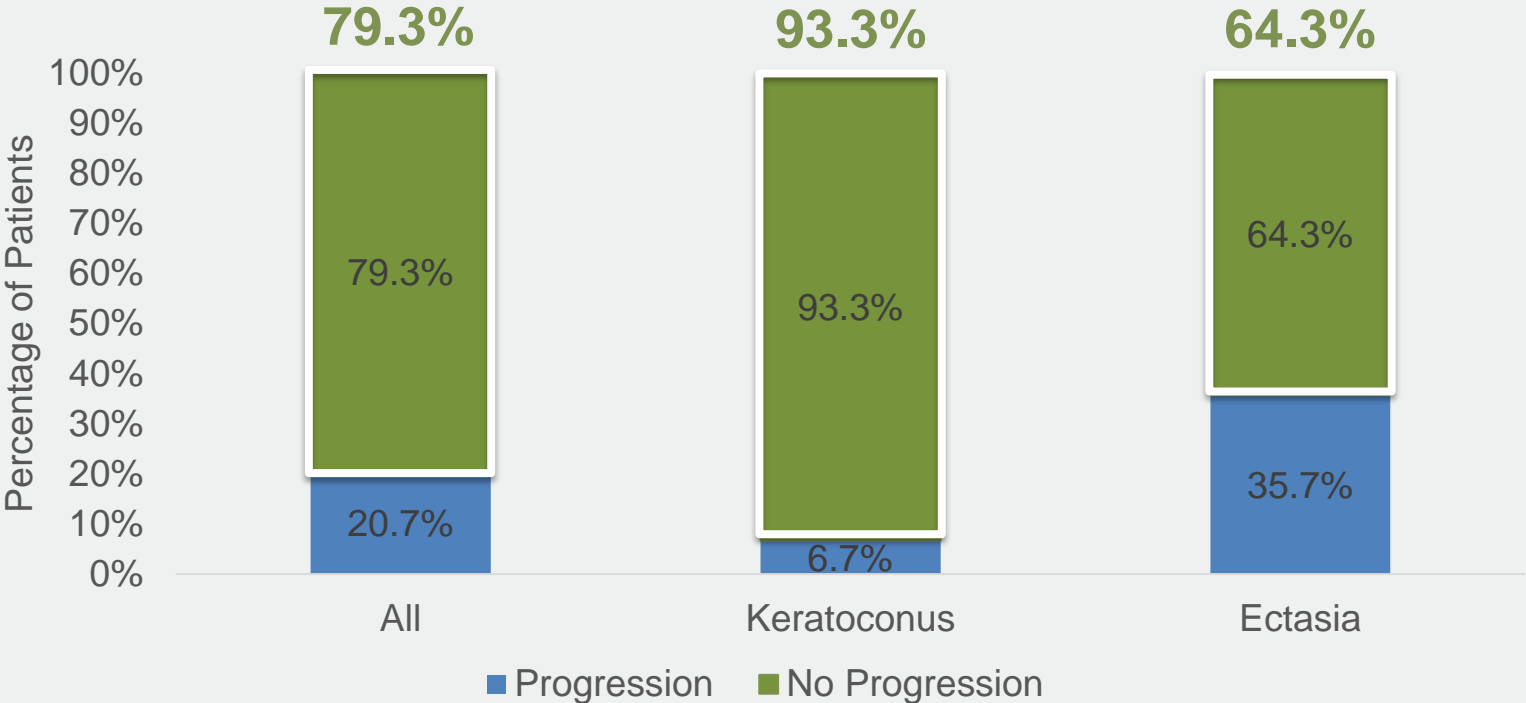

No Surgery

	All				No Surgery			
	Preop	1 year	10 Year	P value (between visits)	Preop	1 year	10 Year	P value (between visits)
UCVA (LL)	0.80±0.36	0.77±0.43	0.86±0.44	0.7	0.75±0.21	0.76±0.49	0.86±0.46	0.8
BSCVA (LL)	0.36±0.23	0.22±0.14	0.30±0.23	0.9	0.34±0.24	0.20±0.14*	0.32±0.34	0.9
K _{max} (D)	58.0±10.6	55.4±7.1	56.3±9.2	0.5	59.7±10.3	55.4±7.7	58.3±10.1	0.6
ARC (mm)	6.8±1.2	6.8±1.0	6.9±1.0	0.9	7.1±1.4	6.9±0.9	6.7±1.1	0.9
PRC (mm)	4.9±1.0	4.9±0.8	4.8±0.8	0.8	4.8±1.1	5.0±0.9	4.8±0.9	0.8

Conclusions

- **In general, CXL appears to remain stable 10 years after treatment**
 - Stable topography
 - 77% of the entire cohort
 - 87% of keratoconus eyes
 - 67% of ectasia eyes
 - Stable BSCVA
 - 86% of the entire cohort
 - 100% of keratoconus eyes
 - 71.4% of ectasia eyes



Thank You

The CLEI Center for Keratoconus

